

GET IT TO GO

1st E^b ALTO SAXOPHONE

Composed by GLENN KOSTUR

UP SWING ♩=244

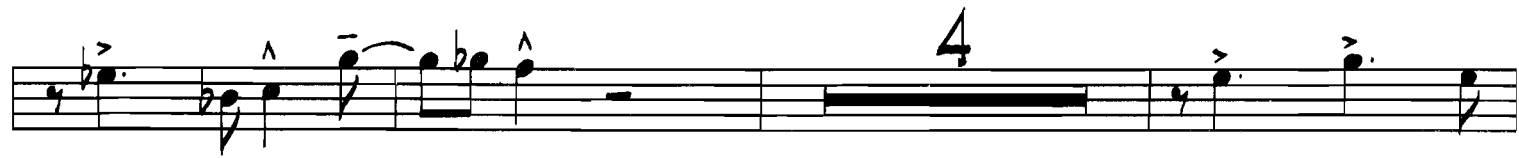

GET IT TO GO

2nd Eb ALTO SAXOPHONE

Composed by GLENN KOSTUR

UP SWING ♩=244

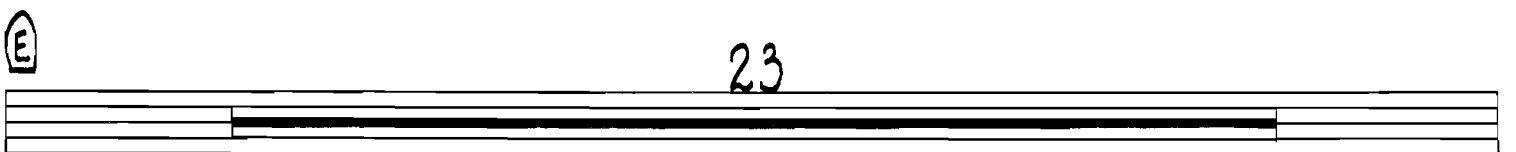
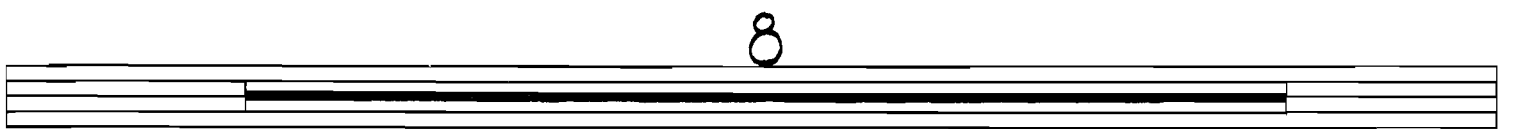
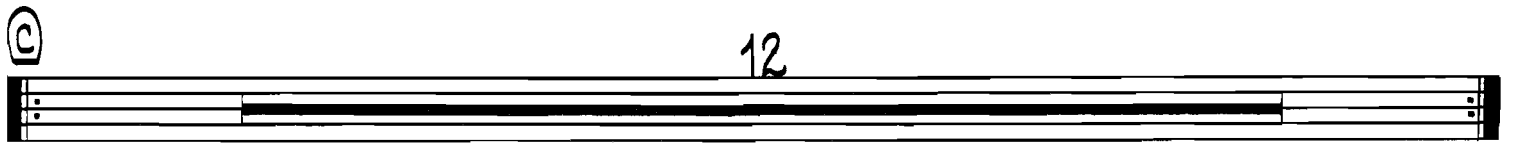
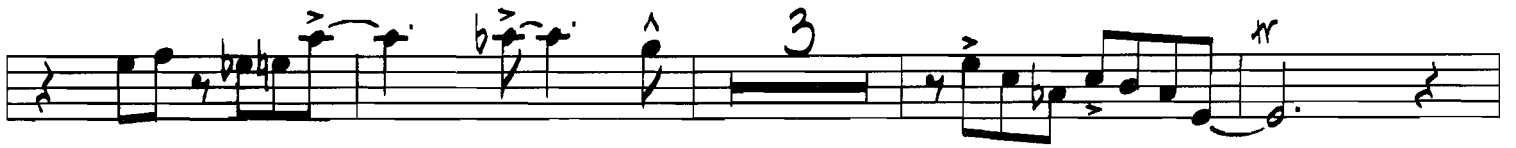

(F) SHAKE *wavy line*

4

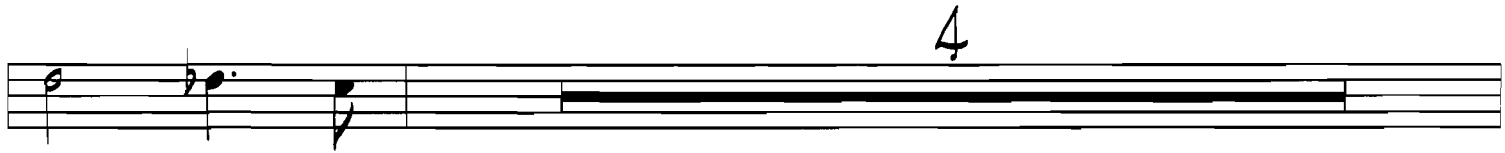

4

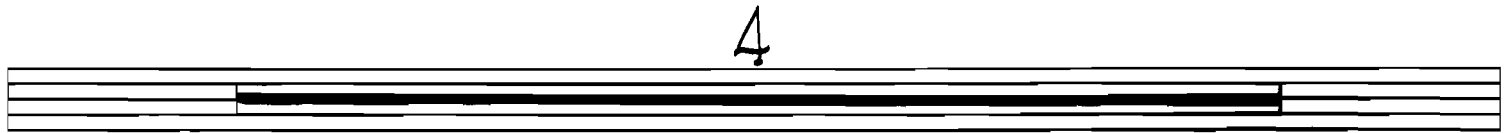

2 7

(H)

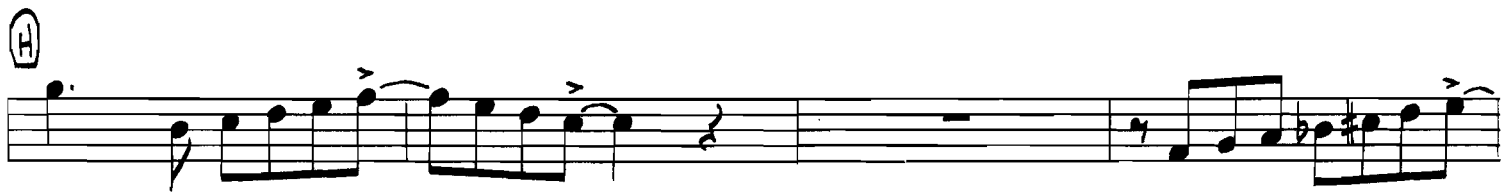

GET IT TO GO

1st B \flat TENOR SAXOPHONE

Composed by GLENN KOSTUR

UP SWING $\text{♩} = 244$

Ⓒ

Ⓓ

8

Ⓔ

GET IT TO GO

2nd B^b TENOR SAXOPHONE

Composed by GLENN KOSTUR

UP SWING ♩ = 244

GET IT TO GO

E^b BARITONE SAXOPHONE

Composed by GLENN KOSTUR

UP SWING ♩=244

4

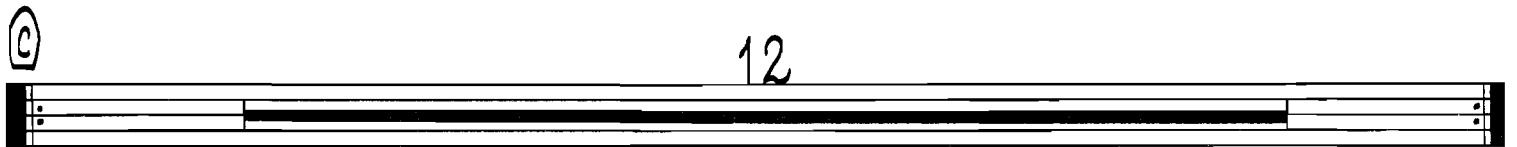
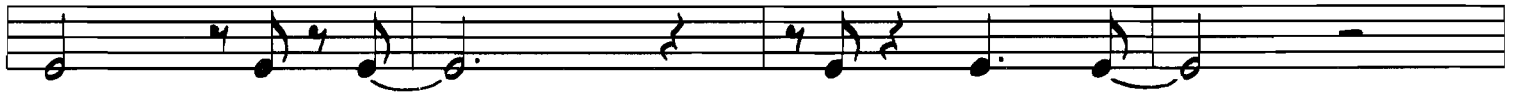
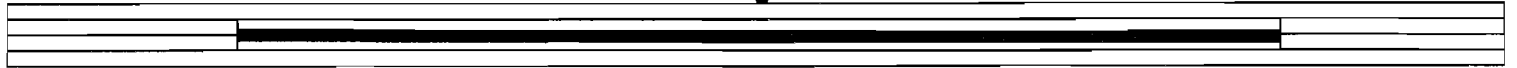

12

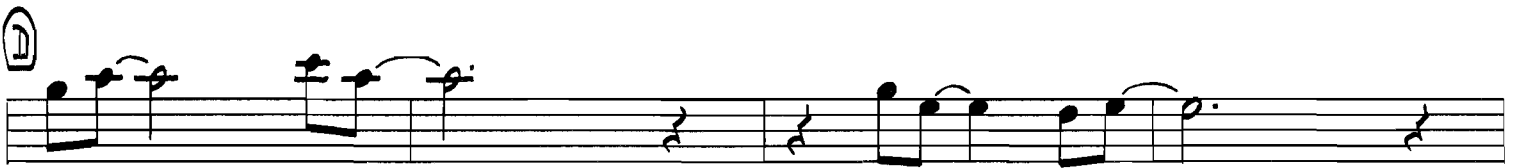

To C FOR MORE SOLOS

8

E

23

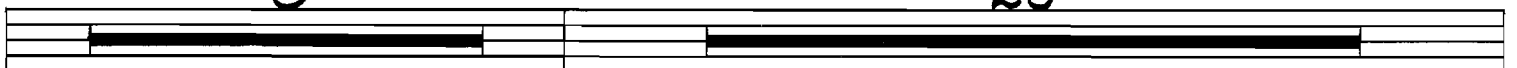

(F) SHAKE *wavy line*

4

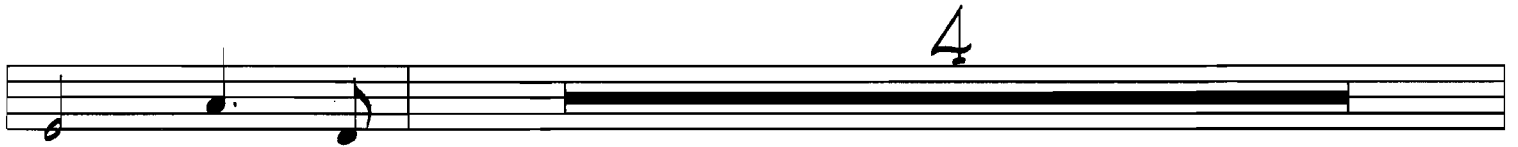

4

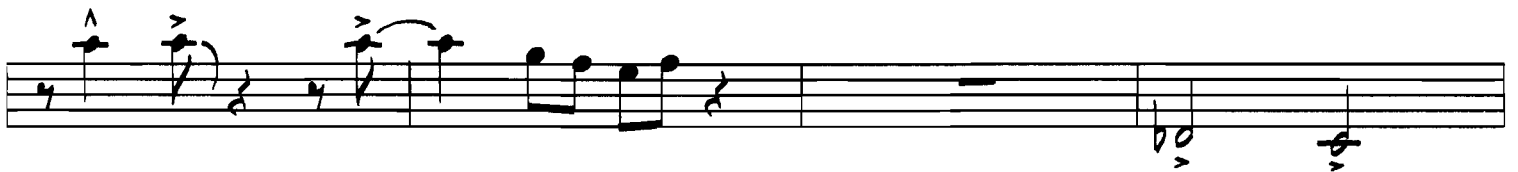

2 7

(H)

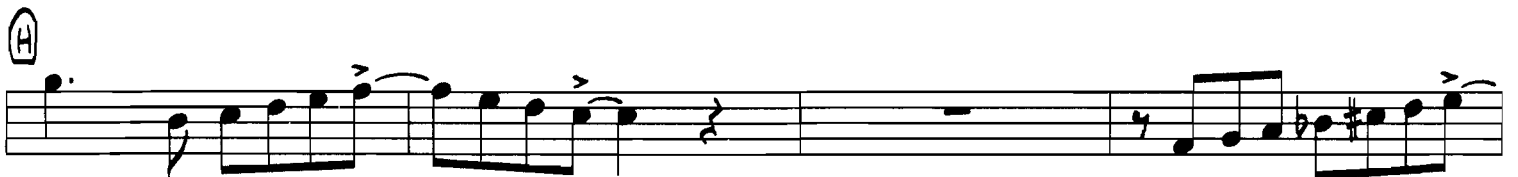

GET IT TO GO

MAYNARD

Composed by GLENN KOSTUR

LP SWING ♩ = 244

3

(A) 16 (B) 11

(C) Dm⁷ D⁷ b¹³ b⁹

Gm⁷ Dm⁷

Em⁷ b⁵ A⁷ b¹³ b⁹ Dm⁷ A⁷ b¹³ b⁹

D Dm⁷ D⁷ ^{b13}/_{b9}

Gm⁷ Dm⁷ B⁷ ^{#9}/_{#5}

Em⁷ bs A⁷ ^{b13}/_{b9} Dm⁷ A⁷ ^{b13}/_{b9} to **C** FOR MORE SOLOS

B 8 **E** 24 **F** 4

Gm⁷ Dm⁷ B⁷ alt. 4

Dm⁷ D⁷ alt. 4

Em⁷ bs A⁷ ^{b13}/_{b9} Dm⁷

G Dm⁶ 7

H 12

C |||

GET IT TO GO

1st B♭ TRUMPET

Composed by GLENN KOSTUR

UP SWING ♩ = 244

8 E 23

F SHAKE

2

G 7

H

Cd

GET IT TO GO

2nd B^b TRUMPET

Composed by GLENN KOSTUR

LIP SWING ♩ = 244

D

TO **C** FOR MORE SOLOS

8

E

4

4

3

GET IT TO GO

3rd B^b TRUMPET

Composed by GLENN KOSTUR

LIP SWING ♩ = 244

D

To **C** FOR MORE SOLOS

8

E

4

4

3

GET IT TO GO

3rd B^b TRUMPET

Composed by GLENN KOSTUR

LP SWING ♩ = 244

GET IT TO GO

4th TRUMPET

Composed by GLENN KOSTUR

UP SWING ♩ = 244

8 E 23

F SHAKE

2

G 7

H

GET IT TO GO

1st TROMBONE

Composed by GLENN KOSTUR

LIP SWING ♩ = 244

v.s.

4

4

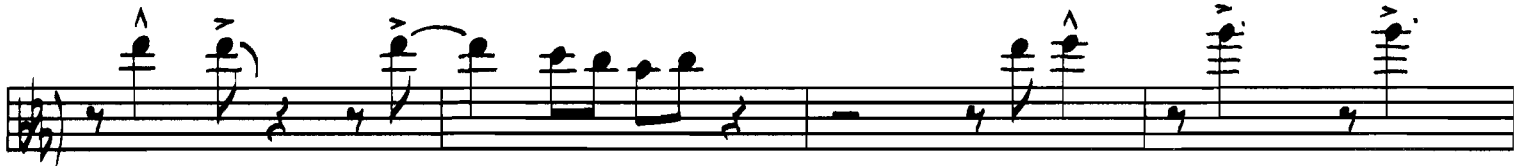

2

7

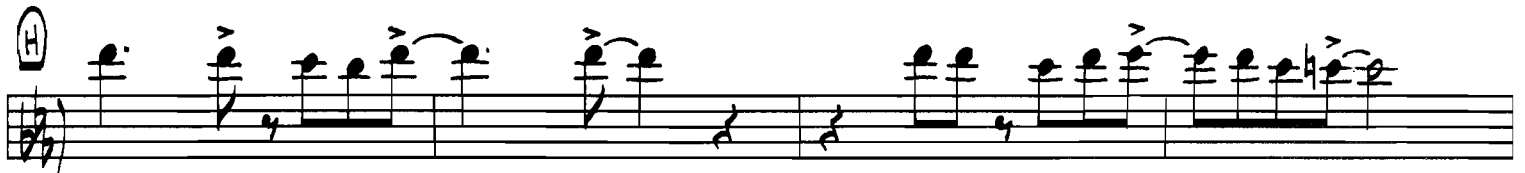

GET IT TO GO

2nd TROMBONE

Composed by GLENN KOSTUR

LIP SWING $\text{♩} = 244$

V.S.

To C FOR MORE SOLOS

SHAKE

F

4

4

2

G

7

H

C

GET IT TO GO

3rd TROMBONE

Composed by GLENN KOSTUR

UP SWING ♩ = 244

(A)

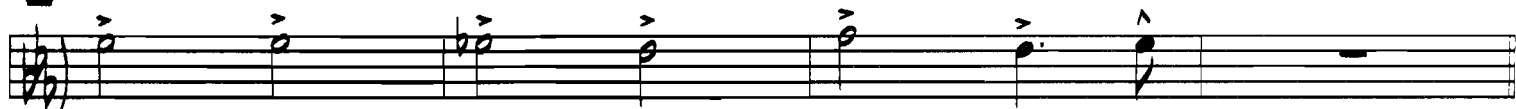

14

(B)

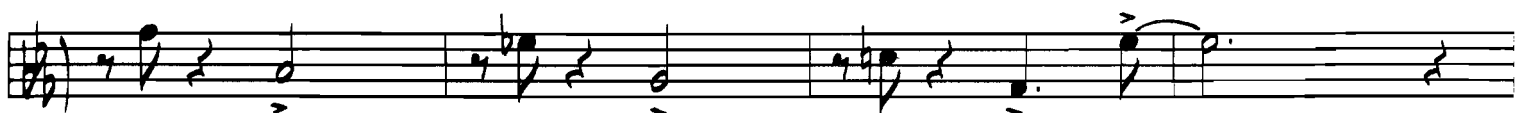

V.S.

(C)

12

(D)

to (C) FOR MORE SOLOS

8

(E)

16

7

(F) SHAKE

4

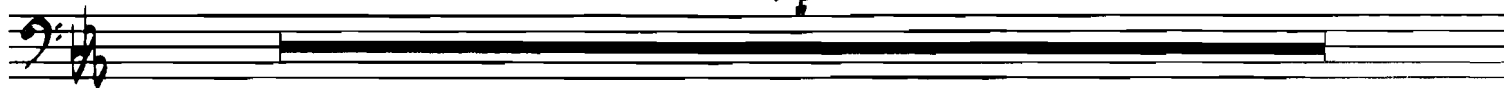

4

2

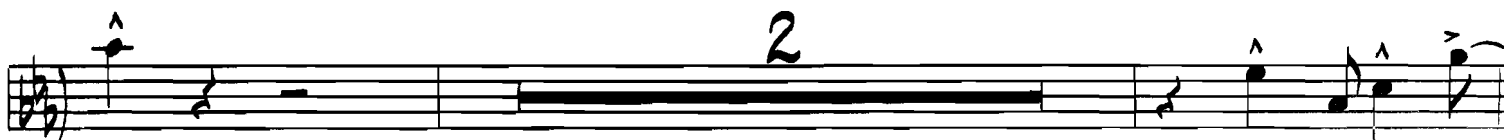

7

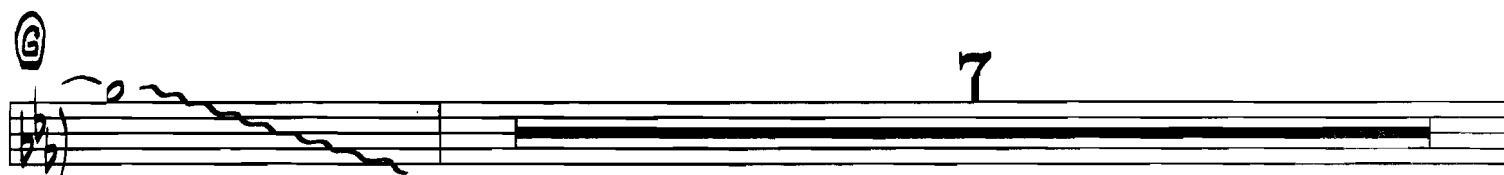

H

GET IT TO GO

4th TROMBONE

Composed by GLENN KOSTUR

LIP SWING ♩ = 244

C

12

8

E

16

7

F SHAKE ~~~~~

4

4

2

G

7

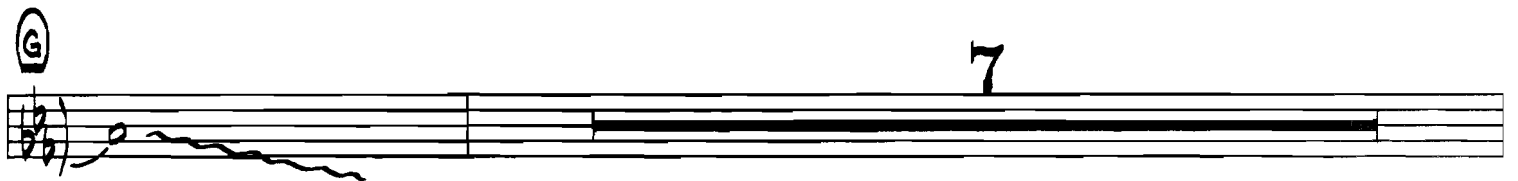

H

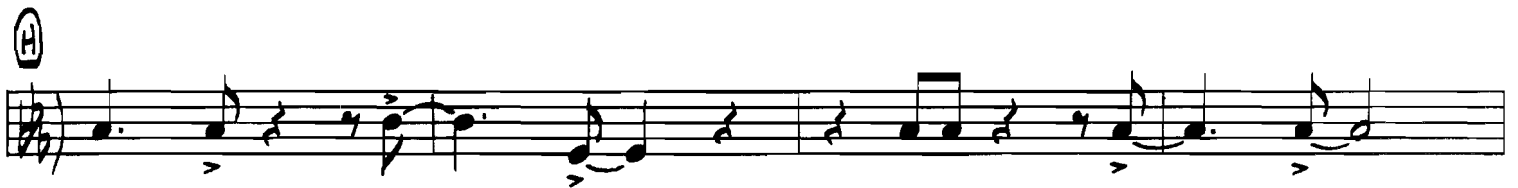

GET IT TO GO

PIANO

Composed by GLENN KOSTUR

LP SWING ♩ = 244

Staff 1: Cm^7/G , $G^7\#5$, Cm^7/G , $G^7\#5$

Staff 2: Cm^7/G , $A^7\#5$, $A^b9\#11$, G^7b9^{b13} , Dm^7b5 , G^7b9^{b13} , Cm^6

Staff 3: (A) Cm , Dm^7b5 , G^7b9^{b13} , Cm , $C^7\text{alt.}$

Staff 4: Fm^7 , $E^b m^7$, $D^b m^7$, Cm^7

Staff 5: $A^b9\text{sus}$, $G^7\text{alt.}$, $A^b9\text{sus}$, $G^7\text{alt.}$

Staff 6: Fm^7 , E^b7 , D^7b9 , $G^7\text{alt.}$, Cm , G^7b9^{b13}

Staff 7: (B) Cm , Dm^7b5 , G^7b9^{b13} , Cm , $C^7\text{alt.}$

Staff 8: Fm^7 , $E^b m^7$, $D^b m^7$, Cm^7

Staff 9: $A^b9\text{sus}$, $G^7\text{alt.}$, $A^b9\text{sus}$, $G^7\text{alt.}$

Fm⁷ Eb⁷ D⁷b⁹ G⁷alt. Cm G⁷b⁹^{b13}

Cm⁷/G G⁷#⁹#⁵ Cm⁷/G G⁷#⁹#⁵

Cm⁷/G A⁷#⁹#⁵ Ab⁹#¹¹ G⁷b⁹^{b13} Dm⁷bs G⁷b⁹^{b13} Cm⁶

Cm⁷ C⁷b⁹^{b13}

Fm⁷ Cm⁷

Dm⁷bs G⁷b⁹^{b13} Cm⁷ G⁷b⁹^{b13}

Cm⁷ C⁷b⁹^{b13}

Fm⁷ Cm⁷ A⁷#⁹#⁵

Dm⁷bs G⁷b⁹^{b13} Cm⁷ G⁷b⁹^{b13} TO (C) FOR MORE SOLOS

Solo G PEDAL (w/McCoy TYNER FOURTHS) (4) (8)

G PEDAL (4) (8)

DR. SOLO

G PEDAL (4) (8)

DR. SOLO

G PEDAL

(4) (6) Dm⁷b₅ G⁷b₉^{b13}

(DR. SOLO)

F Cm⁷ Dm⁷b₅ G⁷b₉^{b13} Cm B^{b13} A^{b13} Gm⁷b₅ C⁷b₉^{b13}

Fm⁷ Cm⁷ A⁷alt.

Dm⁷b₅ G⁷b₉^{b13} Cm A⁷ D⁷ G⁷alt.

Cm⁷ C⁷alt.

Fm⁷ Cm⁷ Em⁷b₅ Eb⁷

Dm⁷b₅ G⁷b₉^{b13} Cm⁷

G Cm⁶ 6 Cm

H (Cm) Dm⁷b₅ G⁷b₉^{b13} Cm C⁷alt.

Fm⁷ Eb⁷m⁷ Db⁷m⁷ Cm⁷

A^{b9}_{sus} G⁷alt. A^{b9}_{sus} G⁷alt.

G^{b7} F⁷ E⁷ Eb⁷ D⁷#₅ Db⁹ Cm⁶ G⁷#₉#₅ Cm⁶

GET IT TO GO

GUITAR

Composed by GLENN KOSTUR

UP SWING ♩ = 244

Chord progression for the first staff (G major):
Cm⁷/G, G⁷^{#9}/₅, Cm⁷/G, G⁷^{#9}/₅

Chord progression for the second staff (C minor):
Cm⁷/G, A⁷^{#9}/₅, Ab⁹^{#11}, G⁷^{b13}/_{b9}, Dm⁷^{b5}, G⁷^{b13}/_{b9}, Cm⁶

Chord progression for the third staff (C minor, marked A):
Cm, Dm⁷^{b5}, G⁷^{b13}/_{b9}, Cm, C⁷ alt.

Chord progression for the fourth staff (F minor):
Fm⁷, Eb^{m7}, D^bm⁷, Cm⁷

Chord progression for the fifth staff (Ab major):
Ab⁹ sus, G⁷ alt., Ab⁹ sus, G⁷ alt.

Chord progression for the sixth staff (F minor):
Fm⁷, Eb⁷, D⁷_{b9}, G⁷ alt., Cm, G⁷^{b13}/_{b9}

Chord progression for the seventh staff (C minor, marked B):
Cm, Dm⁷^{b5}, G⁷^{b13}/_{b9}, Cm, C⁷ alt.

Chord progression for the eighth staff (F minor):
Fm⁷, Eb^{m7}, D^bm⁷, Cm⁷

Chord progression for the ninth staff (Ab major):
Ab⁹ sus, G⁷ alt., Ab⁹ sus, G⁷ alt.

Fm⁷ Eb⁷ D⁷b⁹ G⁷ alt. Cm G⁷ b¹³ b⁹

Cm⁷/G G⁷ #⁹ #⁵ Cm⁷/G G⁷ #⁹ #⁵

Cm⁷/G A⁷ #⁹ #⁵ Ab⁹ #¹¹ G⁷ b¹³ b⁹ Dm⁷ b⁵ G⁷ b¹³ b⁹ Cm^b

Cm⁷ C⁷ b¹³ b⁹

Fm⁷ Cm⁷

Dm⁷ b⁵ G⁷ b¹³ b⁹ Cm⁷ G⁷ b¹³ b⁹

Cm⁷ C⁷ b¹³ b⁹

Fm⁷ Cm⁷ A⁷ #⁹ #⁵

Dm⁷ b⁵ G⁷ b¹³ b⁹ Cm⁷ G⁷ b¹³ b⁹ TO © FOR MORE SOLOS

8

8

8

8

(E) Cm⁷ Dm⁷bs G⁷b¹³_{b9} Cm Bb¹³ Ab¹³ Gm⁷bs C⁷b¹³_{b9}

Fm⁷ Cm⁷ A⁷alt.

Dm⁷bs G⁷b¹³_{b9} Cm A⁷ D⁷ G⁷alt.

Cm⁷ C⁷alt.

Fm⁷ Cm⁷ Em⁷bs Eb⁷

Dm⁷bs G⁷b¹³_{b9} Cm⁷

(G) Cm⁶ 6 Cm

(H) (Cm) Dm⁷bs G⁷b¹³_{b9} Cm C⁷alt.

Fm⁷ Eb⁷ D^bm⁷ Cm⁷

Ab⁹_{sus} G⁷alt. Ab⁹_{sus} G⁷alt.

G^b7 F⁷ E⁷ Eb⁷ D⁷#5 D^b9 Cm⁶ G⁷#9 #5 Cm⁶

GET IT TO GO

BASS

Composed by GLENN KOSTUR

UP SWING ♩ = 244

G PEDAL

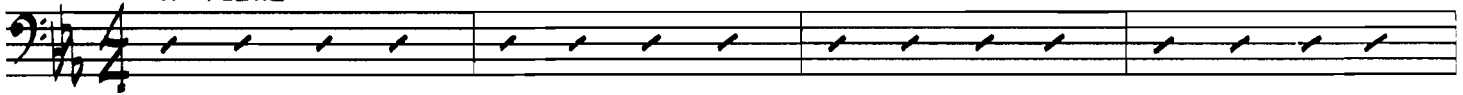

① Cm Dm⁷bs G⁷b¹³b⁹ Cm C⁷ alt.

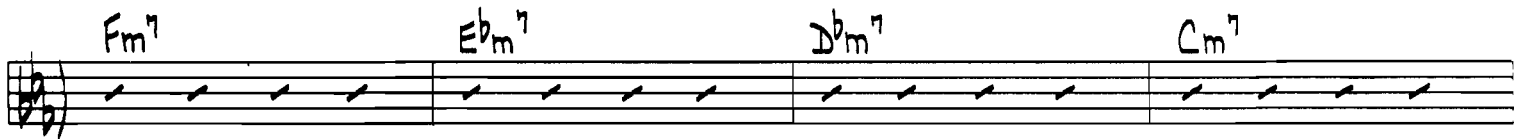
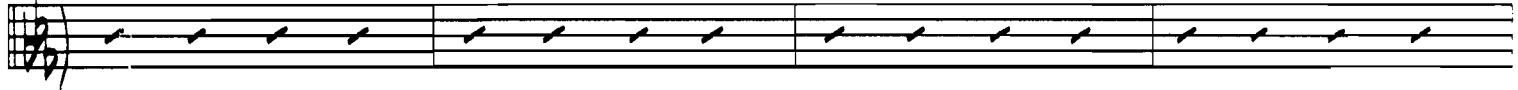

② Cm Dm⁷bs G⁷b¹³b⁹ Cm C⁷ alt.

Fm7 Eb7 Cm G7^{b13}_{b9}

G PEDAL

Cm7 C7^{b13}_{b9}

Fm7 Cm7

Dm7^{b9} G7^{b13}_{b9} Cm7 G7^{b13}_{b9}

Cm7 C7^{b13}_{b9}

Fm7 Cm7 A7^{#9}_{#5}

Dm7^{b9} G7^{b13}_{b9} Cm7 G7^{b13}_{b9} TO C FOR MORE SOLDS

G PEDAL (4) (8)

G PEDAL (4) (8)

DRS. SOLO _____

G PEDAL

DRS. SOLO _____

G PEDAL (4) (6) Dm⁷bs G⁷^{b13}_{b9}

(DR. SOLO) Cm⁷ Dm⁷bs G⁷^{b13}_{b9} Cm Bb¹³ Ab¹³ Gm⁷bs C⁷^{b13}_{b9}

Fm⁷ Cm⁷ A⁷alt.

Dm⁷bs G⁷^{b13}_{b9}

Cm⁷ C⁷alt.

Fm⁷ Cm⁷ Em⁷bs Eb⁷

Dm⁷bs G⁷^{b13}_{b9} Cm⁷

6

Cm Dm⁷bs G⁷^{b13}_{b9} Cm C⁷alt.

Fm⁷ Eb⁷ D^bm⁷ Cm⁷

Ab⁹_{sus} G⁷alt. Ab⁹_{sus} G⁷alt.

GET IT TO GO

DRUMS

Composed by GLENN KOSTUR

UP SWING $\text{♩} = 244$

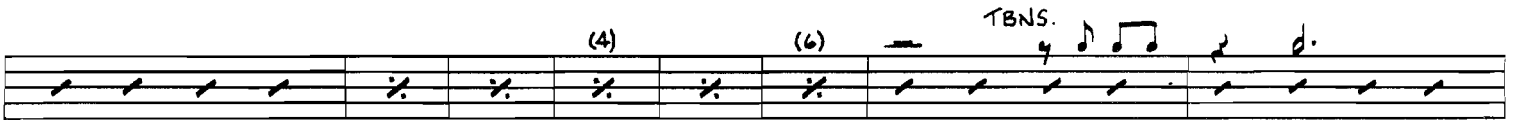
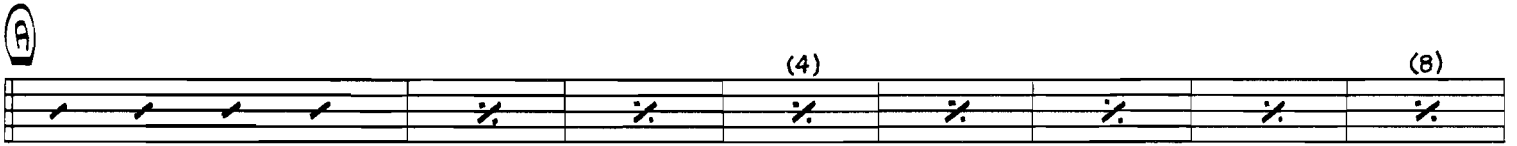

C

(4) (8) (12)

D

(4) (8) (12) TO C FOR MORE SOLOS

LATIN A LA ELVIN JONES

(4) (8)

E

(4) SOLO 4 BARS OVER PEDAL

(4) SOLO 4 BARS OVER PEDAL

(4) SOLO SET UP SWING

F

(4) (8)

(4) (8)

(4) (8)

G SOLO 8 BARS

(4) (8)

H

(4) (8)

(4) (6)

GET IT TO GO

Composed by GLENN KOSTUR

MAYNARD

Alto Sax 1 2

Tenor Sax 1 2

Bar. Sax

Trumpet 1 2 3 4

Trombone 1 2 3 4

Guitar

Piano

Bass

Drums

CONDUCTOR

UP SWING $\text{♩} = 244$

(optional)

EM. RCTD 1

EM. TENOR 1

Gtr. Solo

Fill

CONDUCTOR - 2

MORNING

(A)

A. Sax

2

ENL. BRDG 1

1

ENL. TENDR 1

T. Sax

2

ENL. BRDG 1

B. Sax

ENL. BRDG 1

1

2

Tpts.

3

4

1

2

Tbns.

3

4

Gtr.

Chords: Cm, Dm7b9, G7b9, Cm, C7alt, Fm7, Ebm7, Dbm7, Cm7

Pno.

Chords: Cm, Dm7b9, G7b9, Cm, C7alt, Fm7, Ebm7, Dbm7, Cm7

Bass

Chords: Cm, Dm7b9, G7b9, Cm, C7alt, Fm7, Ebm7, Dbm7, Cm7

Drums

MORNING

A. Sax

1 COL ALTO 1

2 COL ALTO 1

T. Sax

1 COL TENOR 1

2 COL TENOR 1

B. Sax

COL ALTO 1

1

2

Tpts.

3

4

1

2

Toms.

3

4

Gtr.

1 G⁷ alt Eb⁷ D⁷b⁹ G⁷ alt Cm b¹³ G⁷b⁹

2 G⁷ alt Eb⁷ D⁷b⁹ G⁷ alt Cm b¹³ G⁷b⁹

3 G⁷ alt Eb⁷ D⁷b⁹ G⁷ alt Cm b¹³ G⁷b⁹

4 G⁷ alt Eb⁷ D⁷b⁹ G⁷ alt Cm b¹³ G⁷b⁹

Pno.

1 A^b9 sus G⁷ alt F^m7 Eb⁷ D⁷b⁹ G⁷ alt Cm b⁹ G⁷b⁹

2 A^b9 sus G⁷ alt F^m7 Eb⁷ D⁷b⁹ G⁷ alt Cm b⁹ G⁷b⁹

Bass

1 A^b9 sus G⁷ alt F^m7 Eb⁷ D⁷b⁹ G⁷ alt Cm b¹³ G⁷b⁹

2 A^b9 sus G⁷ alt F^m7 Eb⁷ D⁷b⁹ G⁷ alt Cm b¹³ G⁷b⁹

Drums

DRUMS

MARKARD

3

1

A. Sax 1

2

A. Sax 2

1

T. Sax 1

2

T. Sax 2

COL ALTO 1

B. Sax

1

Tromb.

2

Tromb.

3

Tromb.

4

Tromb.

1

Trpts.

2

Trpts.

3

Trpts.

4

Trpts.

Gtr.

Gtr.

Pno.

Pno.

Cm

Bass

Cm

Drums

Cm

Drums

MANNERS

Conductor's part with wavy lines and notes.

1 A. Sax 2 COL ALTO 1

1 T. Sax 2 COL TENOR 1

B. Sax COL ALTO 1

3 Tpts. Musical notation for Trumpets.

3 Tpbs. Musical notation for Trombones.

Gtr. Musical notation for Guitar.

Pno. Musical notation for Piano.

Bass Musical notation for Bass.

Drums Musical notation for Drums.

Additional musical notation at the bottom of the page.

MONMARD

A. Sax

1

2

T. Sax

1

2

B. Sax

1

2

Tpts.

3

4

1

2

3

4

Tbns.

1

2

3

4

Gtr.

Pno.

Bass

Drums

BREAK

OPEN FOR SOLOS - MANNARD FIRST

MANNARD

③ Dm^7 $D^{\flat}M^{\flat}$ Gm^7 Dm^7

CONDUCTOR - 7

A. Sax

1 Dm^7 $D^{\flat}M^{\flat}$ Gm^7 Dm^7

2 Dm^7 $D^{\flat}M^{\flat}$ Gm^7 Dm^7

T. Sax

1 Dm^7 $D^{\flat}M^{\flat}$ Gm^7 Dm^7

2 Dm^7 $D^{\flat}M^{\flat}$ Gm^7 Dm^7

B. Sax

1

2

Tpts.

3

4

③ Cm^7 $C^{\flat}M^{\flat}$ Fm^7 Cm^7

1

2

Tbns.

3

4

Cm^7 $C^{\flat}M^{\flat}$ Fm^7 Cm^7

Gr.

Cm^7 $C^{\flat}M^{\flat}$ Fm^7 Cm^7

Pno.

Cm^7 $C^{\flat}M^{\flat}$ Fm^7 Cm^7

Bass

Cm^7 $C^{\flat}M^{\flat}$ Fm^7 Cm^7

Drums

MYNARD

Em⁷b⁵ A⁷b⁹ Dm⁷ G⁷b⁹ Dm⁷ G⁷b⁹ Dm⁷ D⁷b⁹

1

Em⁷b⁵ A⁷b⁹ Dm⁷ G⁷b⁹ Dm⁷ G⁷b⁹ Dm⁷ D⁷b⁹

2

Em⁷b⁵ A⁷b⁹ Dm⁷ G⁷b⁹ Dm⁷ G⁷b⁹ Dm⁷ D⁷b⁹

T. Sax

1

Em⁷b⁵ A⁷b⁹ Dm⁷ G⁷b⁹ Dm⁷ G⁷b⁹ Dm⁷ D⁷b⁹

2

Em⁷b⁵ A⁷b⁹ Dm⁷ G⁷b⁹ Dm⁷ G⁷b⁹ Dm⁷ D⁷b⁹

B. Sax

Em⁷b⁵ A⁷b⁹ Dm⁷ G⁷b⁹ Dm⁷ G⁷b⁹ Dm⁷ D⁷b⁹

1

Em⁷b⁵ A⁷b⁹ Dm⁷ G⁷b⁹ Dm⁷ G⁷b⁹ Dm⁷ D⁷b⁹

2

Em⁷b⁵ A⁷b⁹ Dm⁷ G⁷b⁹ Dm⁷ G⁷b⁹ Dm⁷ D⁷b⁹

3

Em⁷b⁵ A⁷b⁹ Dm⁷ G⁷b⁹ Dm⁷ G⁷b⁹ Dm⁷ D⁷b⁹

4

Em⁷b⁵ A⁷b⁹ Dm⁷ G⁷b⁹ Dm⁷ G⁷b⁹ Dm⁷ D⁷b⁹

1

Em⁷b⁵ A⁷b⁹ Dm⁷ G⁷b⁹ Dm⁷ G⁷b⁹ Dm⁷ D⁷b⁹

2

Em⁷b⁵ A⁷b⁹ Dm⁷ G⁷b⁹ Dm⁷ G⁷b⁹ Dm⁷ D⁷b⁹

3

Em⁷b⁵ A⁷b⁹ Dm⁷ G⁷b⁹ Dm⁷ G⁷b⁹ Dm⁷ D⁷b⁹

4

Em⁷b⁵ A⁷b⁹ Dm⁷ G⁷b⁹ Dm⁷ G⁷b⁹ Dm⁷ D⁷b⁹

Gtr.

Em⁷b⁵ A⁷b⁹ Dm⁷ G⁷b⁹ Dm⁷ G⁷b⁹ Dm⁷ D⁷b⁹

Pno.

Em⁷b⁵ A⁷b⁹ Dm⁷ G⁷b⁹ Dm⁷ G⁷b⁹ Dm⁷ D⁷b⁹

Bass

Em⁷b⁵ A⁷b⁹ Dm⁷ G⁷b⁹ Dm⁷ G⁷b⁹ Dm⁷ D⁷b⁹

Drums

Em⁷b⁵ A⁷b⁹ Dm⁷ G⁷b⁹ Dm⁷ G⁷b⁹ Dm⁷ D⁷b⁹

CONDUCTOR - 9

MANNARD f_m^m f_m^m $B^7 \#5$ $E_m^7 b5$ $A^1 b3$ Dm^7 $A^7 b9$ $A^7 b9$

A. Sax 1 f_m^m f_m^m Dm^7 $E_m^7 b5$ $A^7 b9$ Dm^7 $A^7 b9$

2 G_m^7 Dm^7 $B^7 \#5$ $E_m^7 b5$ $A^7 b9$ Dm^7 $A^7 b9$

T. Sax 1 f_m^m f_m^m Dm^7 $E_m^7 b5$ $A^7 b9$ Dm^7 $A^7 b9$

2 f_m^m f_m^m Dm^7 $E_m^7 b5$ $A^7 b9$ Dm^7 $A^7 b9$

B. Sax 1 f_m^m f_m^m Dm^7 $E_m^7 b5$ $A^7 b9$ Dm^7 $A^7 b9$

2 f_m^m f_m^m Dm^7 $E_m^7 b5$ $A^7 b9$ Dm^7 $A^7 b9$

3 f_m^m f_m^m Dm^7 $E_m^7 b5$ $A^7 b9$ Dm^7 $A^7 b9$

4 f_m^m f_m^m Dm^7 $E_m^7 b5$ $A^7 b9$ Dm^7 $A^7 b9$

1 f_m^m f_m^m Dm^7 $E_m^7 b5$ $A^7 b9$ Dm^7 $A^7 b9$

2 f_m^m f_m^m Dm^7 $E_m^7 b5$ $A^7 b9$ Dm^7 $A^7 b9$

3 f_m^m f_m^m Dm^7 $E_m^7 b5$ $A^7 b9$ Dm^7 $A^7 b9$

4 f_m^m f_m^m Dm^7 $E_m^7 b5$ $A^7 b9$ Dm^7 $A^7 b9$

Drums f_m^m f_m^m Dm^7 $E_m^7 b5$ $A^7 b9$ Dm^7 $A^7 b9$

MANNARD

1

A. Sax
2

1

T. Sax
2

B. Sax

1

2

Tpts.
3

4

1

2

Tbns.
3

4

Git.

Pno.
Solo w/ McCoy TYNER FOURTHS

G Pedal

Bass
LATIN AND ELVIN JONES

Drums

MANNARD

A. Sax

1

2

T. Sax

1

2

B. Sax

1

2

Tpts.

3

4

1

2

3

4

Gtr.

Drum Solo 4 Bars over Pedal

Pno.

(G Pedal)

Bass

(G Pedal)

Drum Solo 4 Bars over Pedal

Drums

Solo 4 Bars over Pedal

MAYNARD

A. Sax

1

2

T. Sax

1

2

B. Sax

1

2

Tpts.

3

4

1

2

Tbns.

3

4

Gtr.

Pno.

Bass

Drums

Drums - 4 Bars

Drums - 4 Bars

Solo 4 Bars

MYNARD

1

A. Sax
2

1

T. Sax
2

B. Sax

1

2

Tpts.
3

4

1

2

Tbn.
3

4

Gtr.

Pno.
(G Pedal)

Drums - 4 bars

Dm⁷b5

G⁷b9

Bass
(G Pedal)

Drums - 4 bars

Dm⁷b5

G⁷b9

Drums

Solo - 4 bars

SET UP SWING!

④

Gm¹ Dm⁷ B⁷ alt.

A. Sax

1

SHAKE

Gm¹

2

SHAKE

Gm¹

T. Sax

1

SHAKE

Gm¹

2

SHAKE

Gm¹

B. Sax

1

SHAKE

Gm¹

2

SHAKE

Gm¹

3

SHAKE

Gm¹

Tpts.

1

SHAKE

Gm¹

2

SHAKE

Gm¹

3

SHAKE

Gm¹

4

SHAKE

Gm¹

1

SHAKE

Gm¹

2

SHAKE

Gm¹

3

SHAKE

Gm¹

4

SHAKE

Gm¹

Git.

1

SHAKE

Gm¹

2

SHAKE

Gm¹

3

SHAKE

Gm¹

4

SHAKE

Gm¹

Pno.

1

SHAKE

Gm¹

2

SHAKE

Gm¹

Bass

1

SHAKE

Gm¹

2

SHAKE

Gm¹

Drums

1

SHAKE

Gm¹

2

SHAKE

Gm¹

CONDUCTOR - 15

MMVARD Dm⁷

1 A. Sax

2 A. Sax

1 T. Sax

2 T. Sax

B. Sax

1

2

3

4

1

2

3

4

Gtr.

Pho.

Bass

Drums

MEYNERD

CONDUCTOR - 16

Em7b9 G7b9 Dm7

A. Sax
1
2

T. Sax
1
2

B. Sax
1

Trpt.
2
3

4
1

2
3

4
1

Pro.
1
2

Bass
Drums

MIRNARD

Drum

C

1

2

1

2

B. Sax

1

2

3

4

1

2

3

4

Dr.

Pno.

Bass

Drums

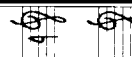
1 A. Sax  1 

2 A. Sax  2 

1 T. Sax  1 

2 T. Sax  2 

B. Sax  

1  1 

2  2 

3  3 

4  4 

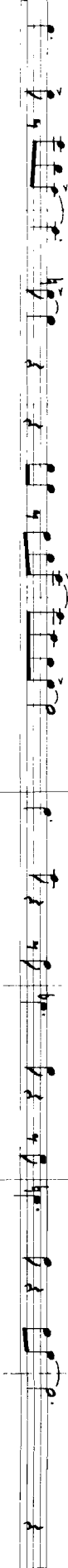
1  1 

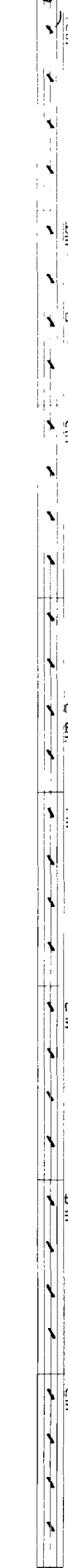

2  2 

3  3 

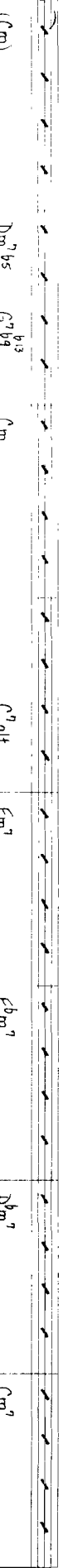
4  4 

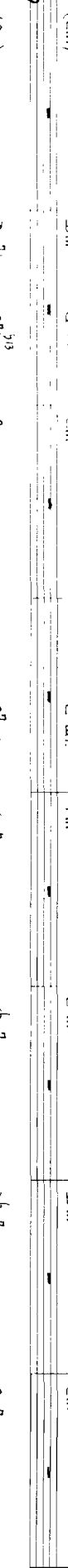
Gtr.  

Pno.  

Bass  

Drums  

MORNING

A. Sax

1

T. Sax

1

B. Sax

1

Tpts.

2

3

4

Tbns.

1

2

Gtr.

1

Pno.

1

Bass

1

Drums

1
